

Presentation
on
Gross State Domestic Product
at
Hotel Holiday Home Shimla
(31/01/2014)

By: Department of Economics & Statistics
Government of Himachal Pradesh



55673 Sq Km [2 D Area]

86384 Sq Km [3 D Area]

Percentage increase as per 3D area = 56%

Introduction to Himachal Pradesh

	Unit	2011 Census
Area	Sq. Kms.	55673(2D Area) 86384(3D Area)
Districts	No.	12
Tehsils	No.	123
Development Blocks	No.	78
Census Village	No.	20690
Gram Panchayats	No.	3243
Towns	No.	57

Demographic Profile of the State

	HP	All India
Population (million) (Census 2011)	6.8	1121
Decennial Growth Rate(%)	12.94	17.64
Population Density per sq. km.	123	382
Sex Ratio (Females per 1000 males)	972	943
Rural Population	89.96	68.84
Literacy Rates	82.80	73.0
Life Expectancy (2006-10)	70.0	66.1
Male	67.7	64.6
Female	72.4	67.7

Important Infrastructure Indicators

	Himachal Pradesh	India's Average
Roads Density	62 km per 100 sq km	115 km per 100 sq km.
Land not available for cultivation	24.7% of total area area	14.1% of total area area
Net Area Sown	11.9% of total area	45.8% of total area
Irrigation facilities	20% of net cropped area	45% of net cropped area
Status of Electrification	100% villages electrified	70% villages electrified
Primary Schools	1.57 per 1000 persons	0.70 per 1000 persons
Secondary Schools	0.35 per 1000 persons	0.25 per 1000 persons

Hydel Status

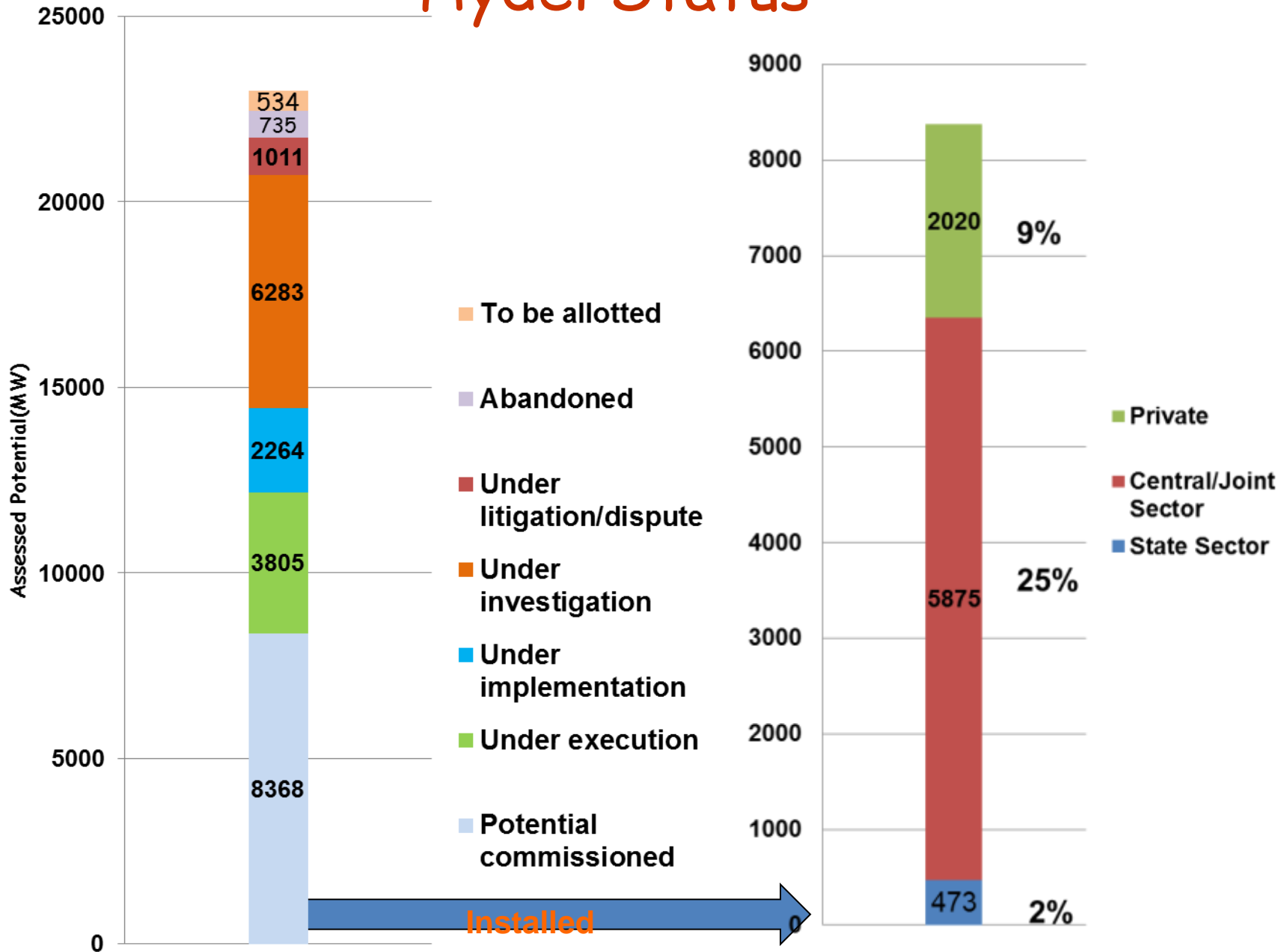

Out of the total potential only 36% has been harnessed till now

Economic Profile

Sector	Contribution to GSDP	Percentage of workers employed
Primary	19.16	62.85
Secondary	40.26	1.65
Tertiary	40.56	35.50

Gross State Domestic Product (GSDP) at current prices

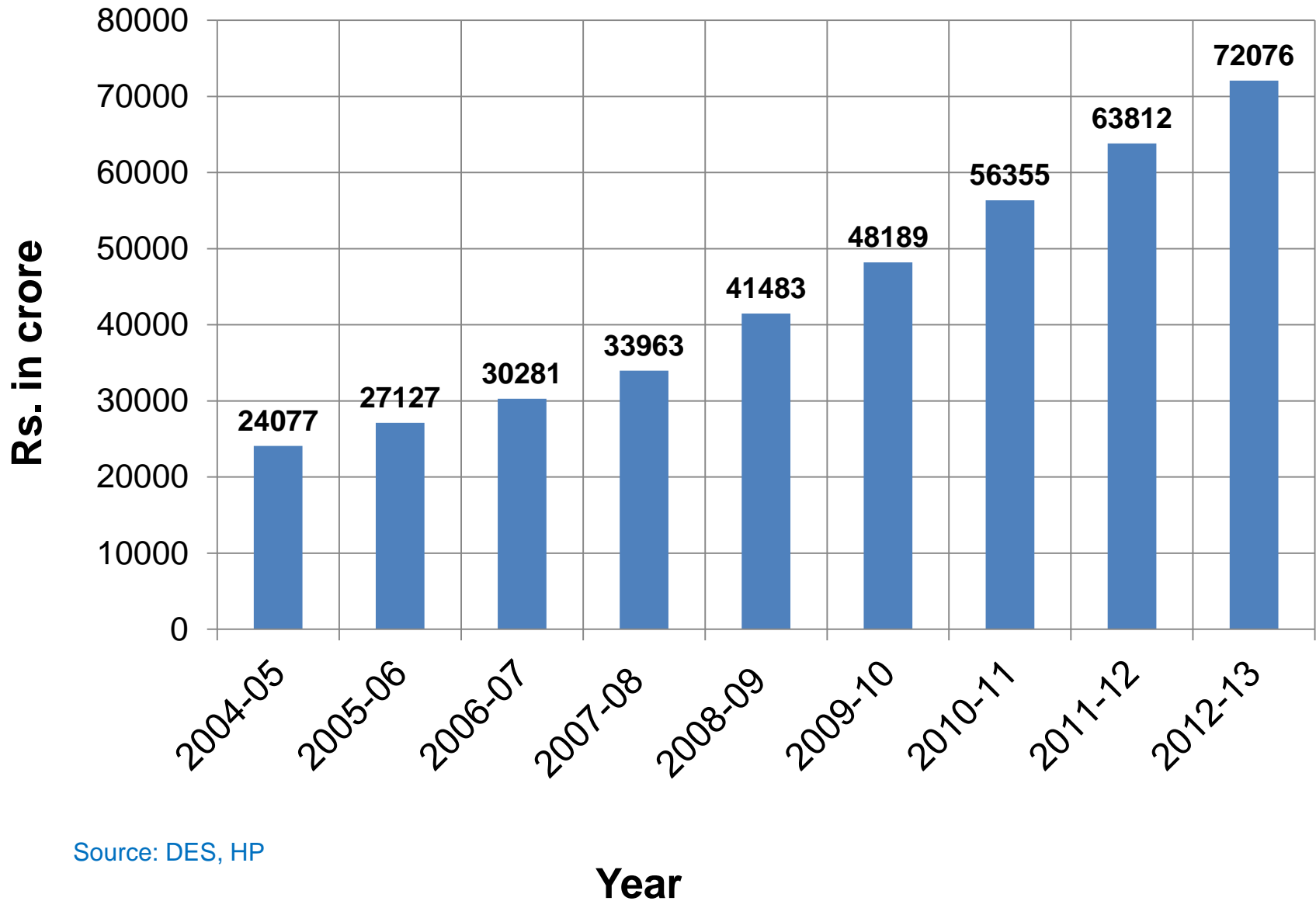

Source: DES, HP

Growth Performance

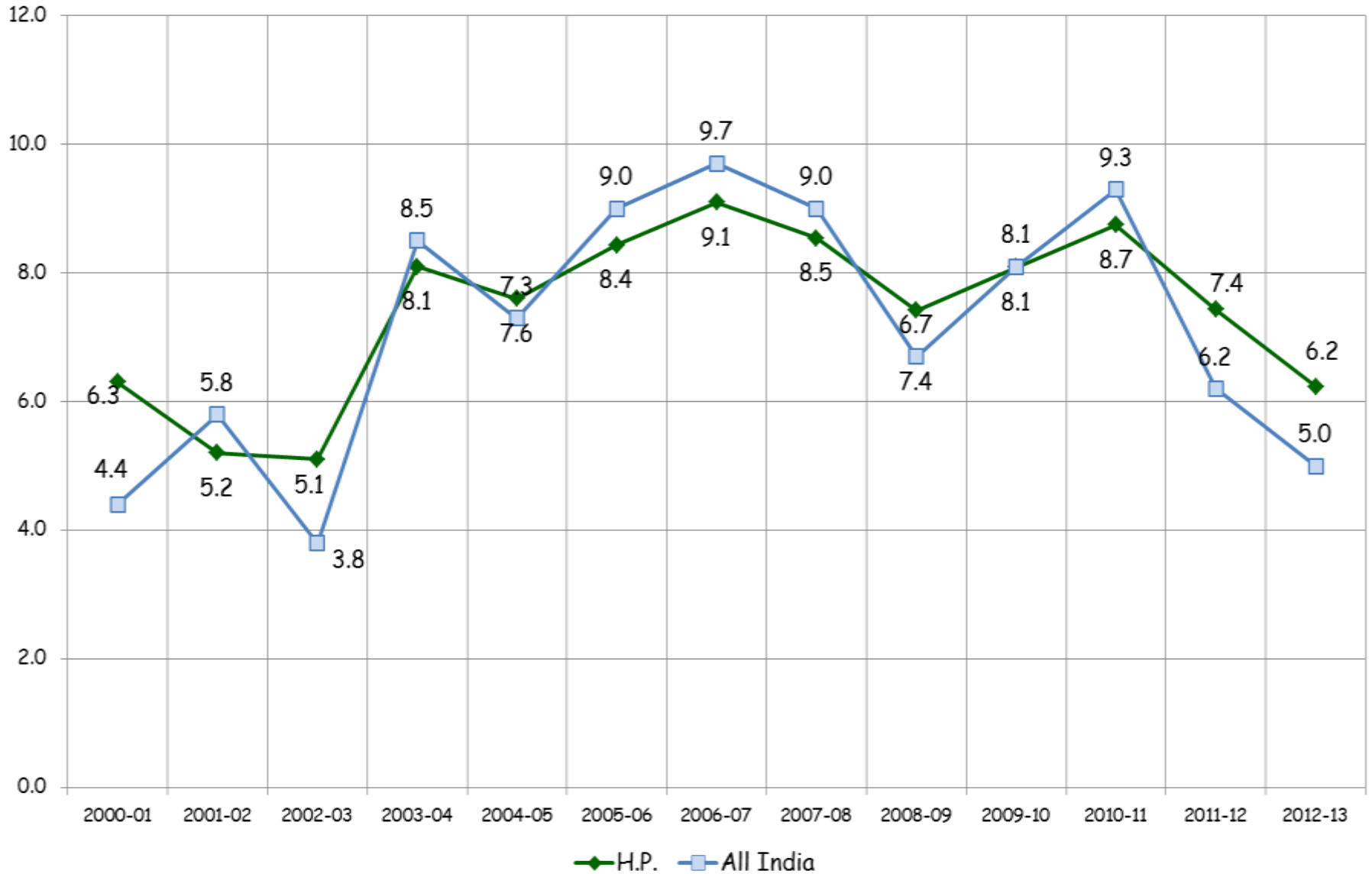

Per Capita Income (Rupees)

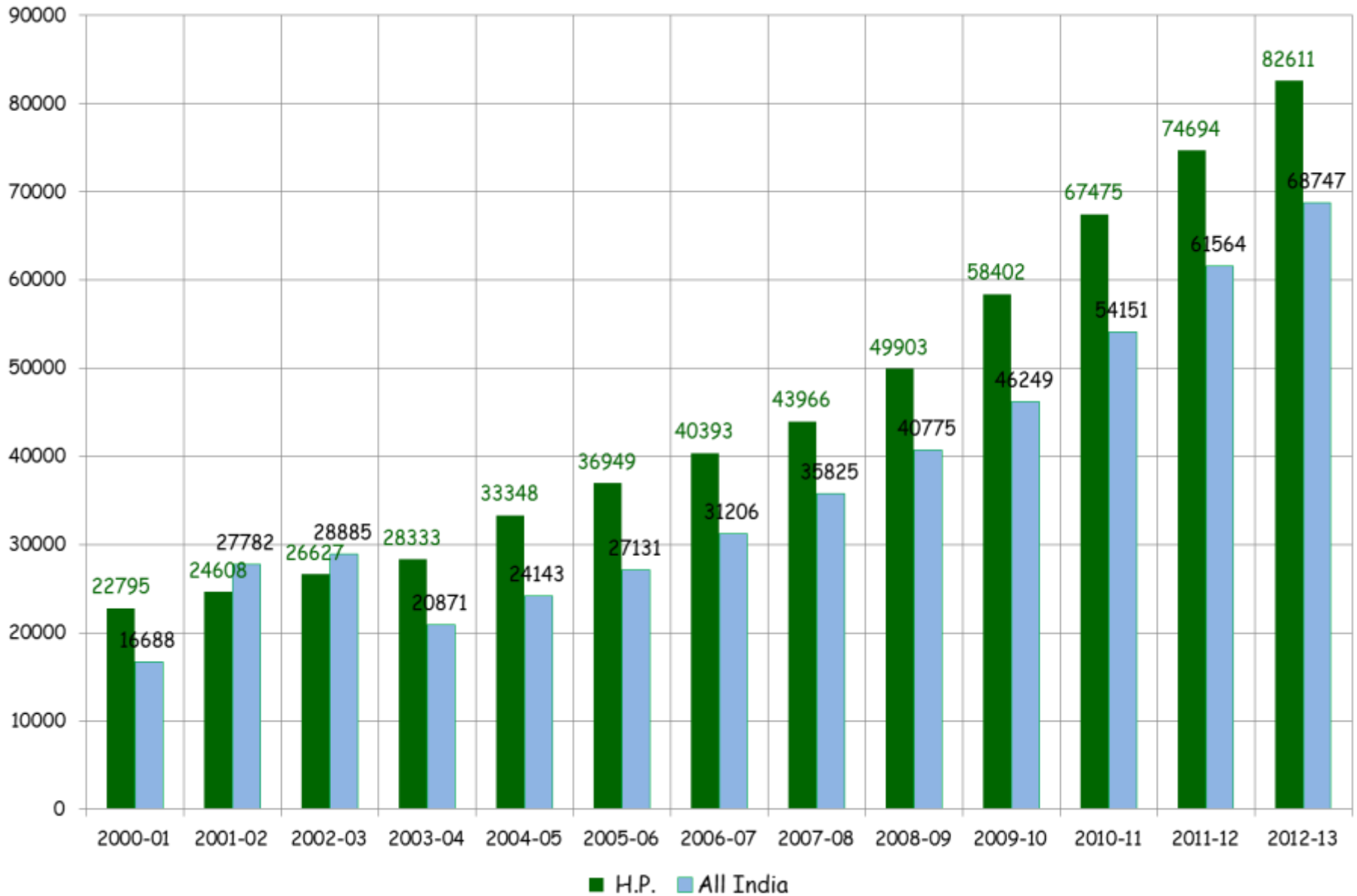

GSDP-2 Introduction.ppt

Cost Disadvantages

- Cost of Delivery of Services is dependent upon many factors including population density, average size of habitation and the density of habitations.
- Low population density, small size of habitations and high habitation density, topography, climatic and degree of remoteness increases the cost of delivery of services.

Percentage of Debt Liabilities to Total GSDP-States Comparison

States	2010-11
Mizoran	98.1
Sikkim	82.2
Manipur	66.3
Arunachal Pradesh	77.8
Himachal Pradesh	47.18
J&K	67.1
Uttarakhand	39.5
Punjab	34.1
Goa	33.6
All India	23.1
Haryana	18.9

Source: Study of state budgets 2010-11 - RBI

Per Capita Debt-States Comparison

(in Rupees)

States	2010-11
Goa	49129
Mizoram	46370
Himachal Pradesh	34799
Sikkim	44624
Punjab	26992
Arunachal Pradesh	38158
J&K	21148
Manipur	19849
Uttarakhand	21476
Haryana	18855
All India	15298

Important Fiscal Indicators

(Rs Crore)

	2004-05	2005-06	2006-07	2007-08	2008-09	2009-10	2010-11	2011-12	2012-13 (RE)
Total Expenditure #	6471	7301	8780	9719	11607	13164	15262	16201	19062
Revenue Deficit	(-) 1158	(+) 93	(+) 191	(-) 850	(-) 130	(-) 805	(-) 1235	(+) 305	(-)1040
GSDP	24077	27127	30274	33962	41483	48189	56355	63812	72076
Outstanding Debt	17,658	18,672	19,797	21213	23150	23164	24961	26494	28240
Debt as a %age to GSDP	73.3	68.8	65.4	68.3	55.8	48.1	43.5	41.5	39.18

It excludes Public Debt Repayments



THANK YOU